

EXISTING REAR 1:100

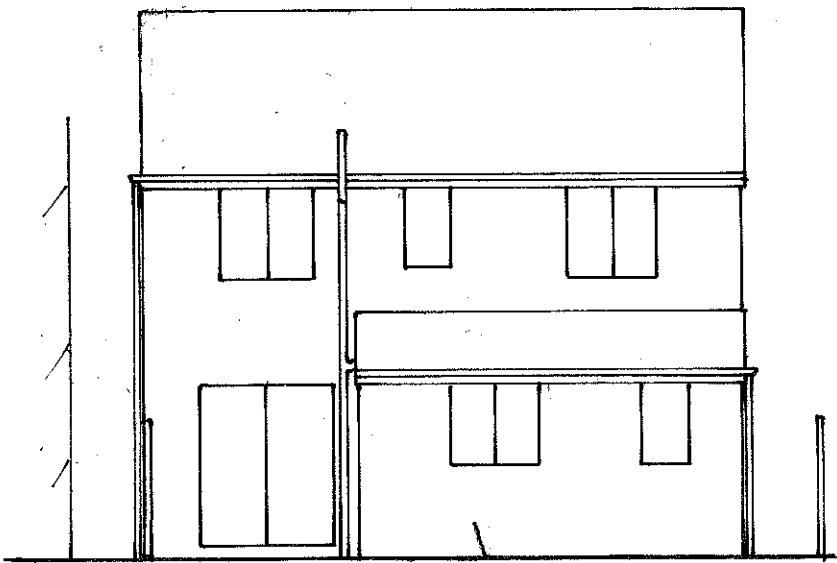

PROPOSED SIDE 1:100

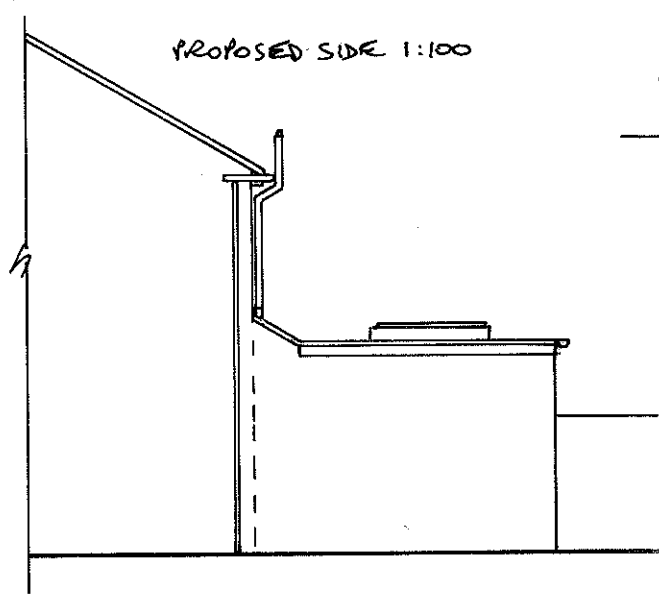

PROPOSED EXTENSION TO 238 ST. ALOYSIUS VIEW, HEBBURN,
FOR MR. & MRS. DUNN
DRG NO 0795/8120/972

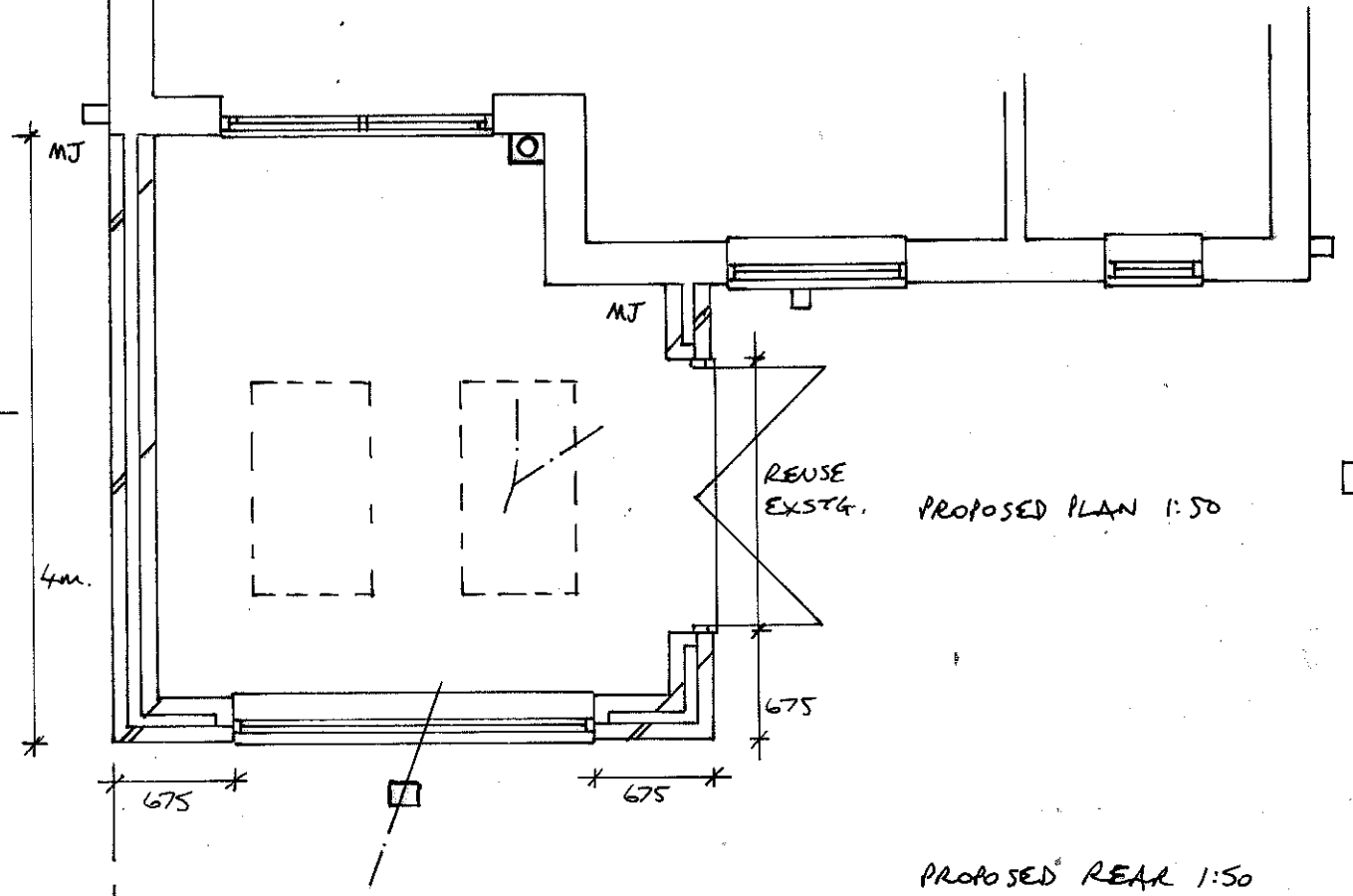

KITCHEN/DINING

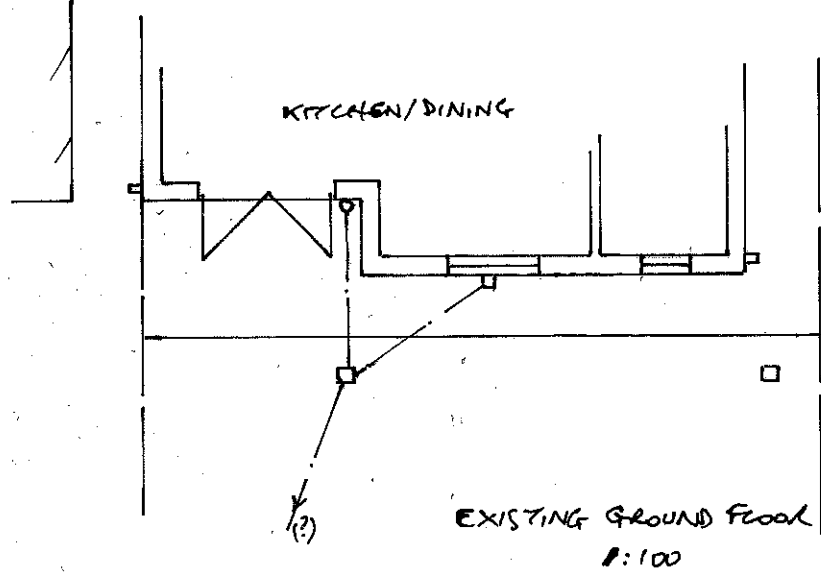

EXISTING GROUND FLOOR
1:100

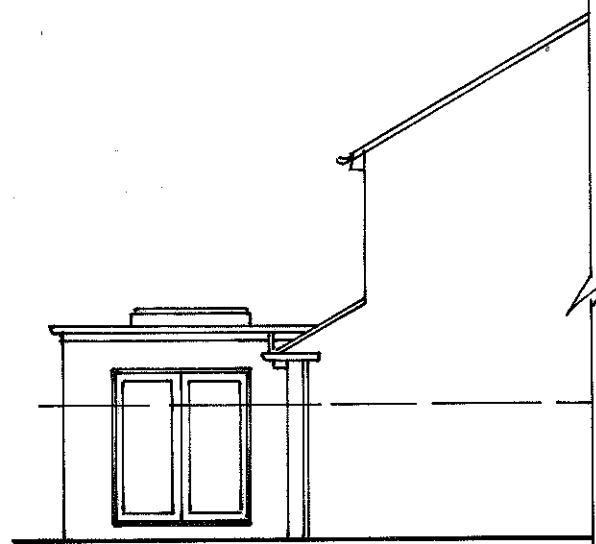

PROPOSED SIDE 1:100

PROPOSED REAR 1:50



EXISTING SIDES 1:100

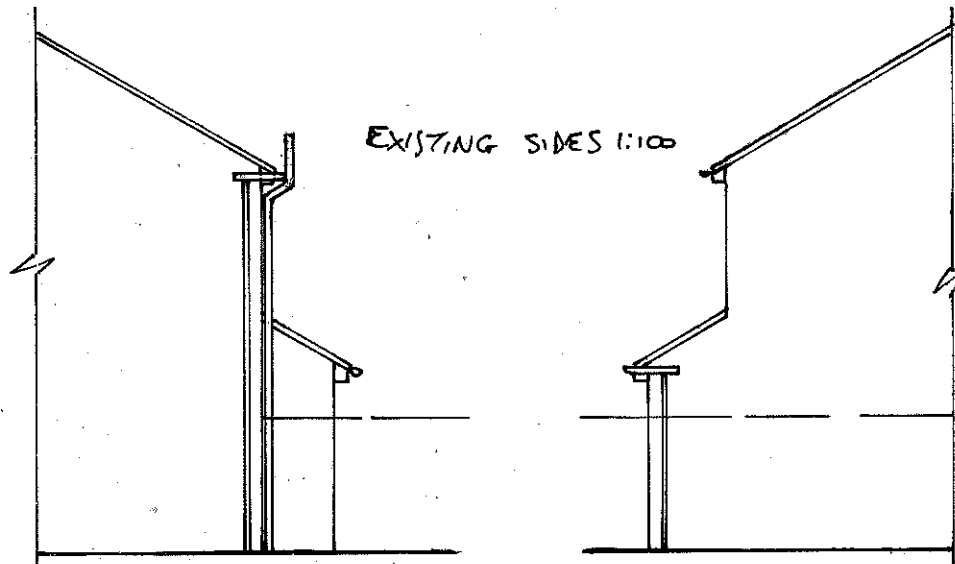

ROOF TILE, DARK GREY
FRAMES, BUFF BRICK,
BLACK R.U. GOODS, WPC
FASCIAS ETC. TO MATCH
EXISTING AS CLOSELY
AS POSSIBLE.

SILVER
BIRCH

ENGLISH
OAK